Cuando te recuerdo (Pasillo)

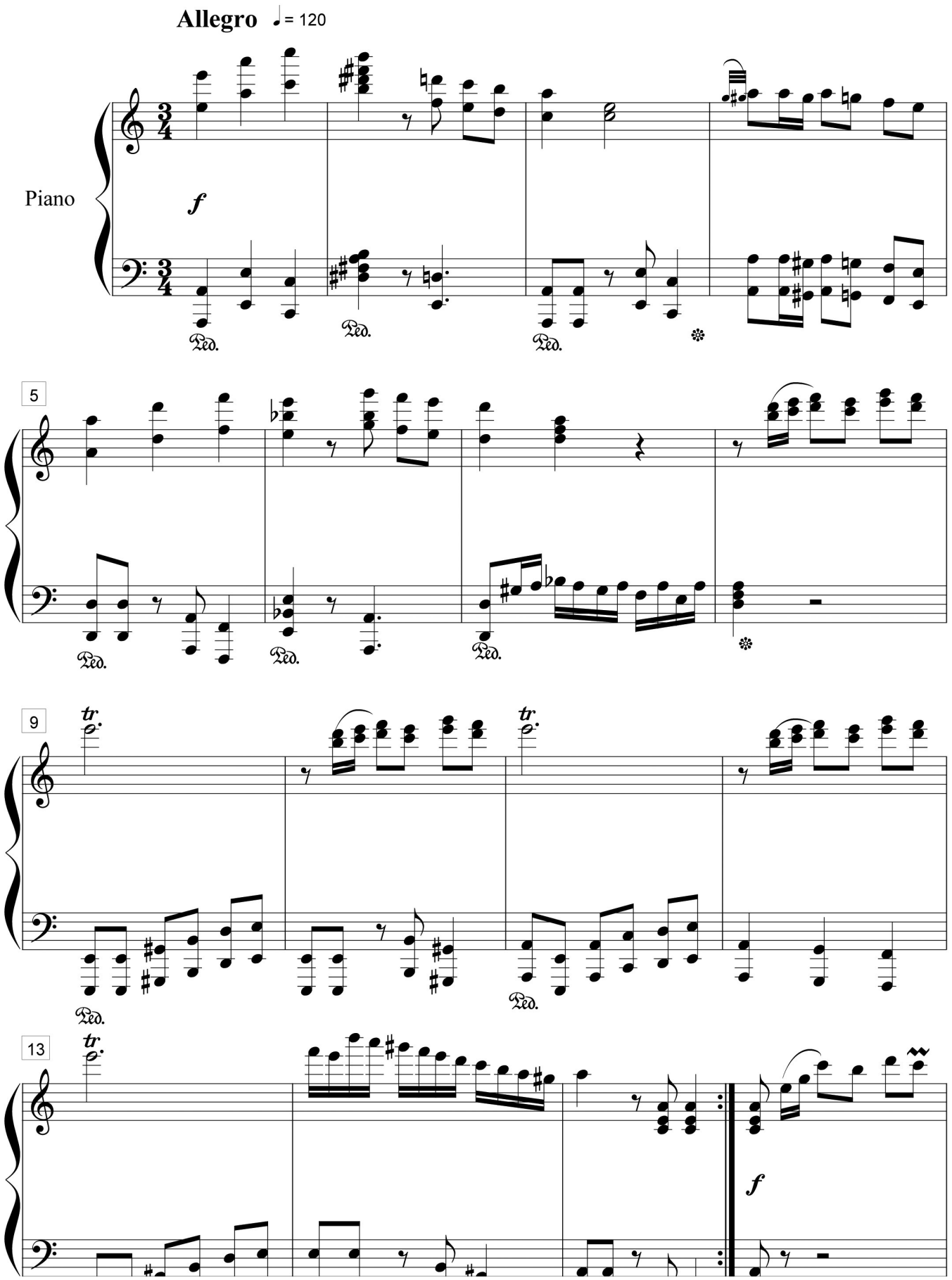

Cuando te recuerdo (Pasillo)

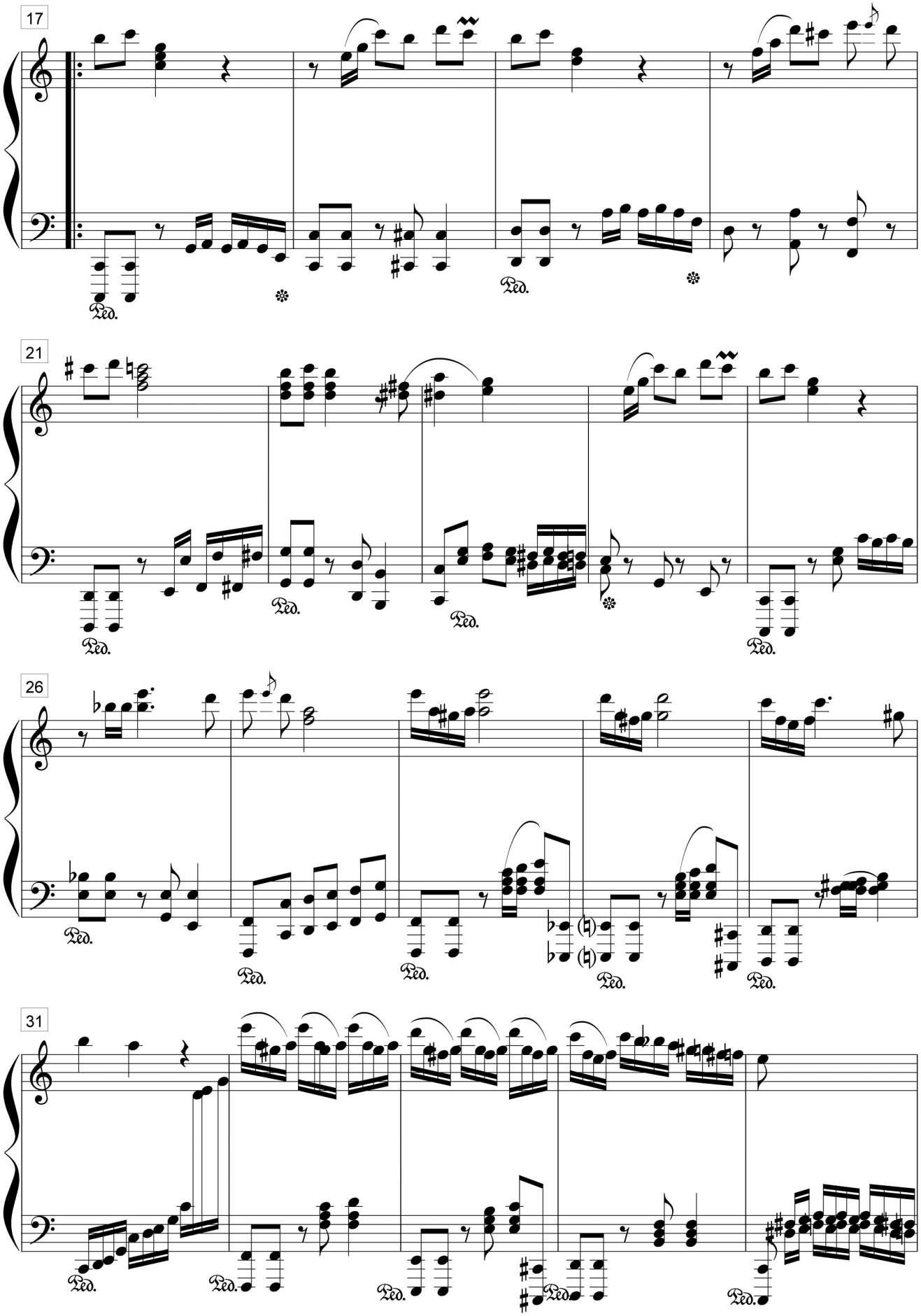

Cuando te recuerdo (Pasillo)

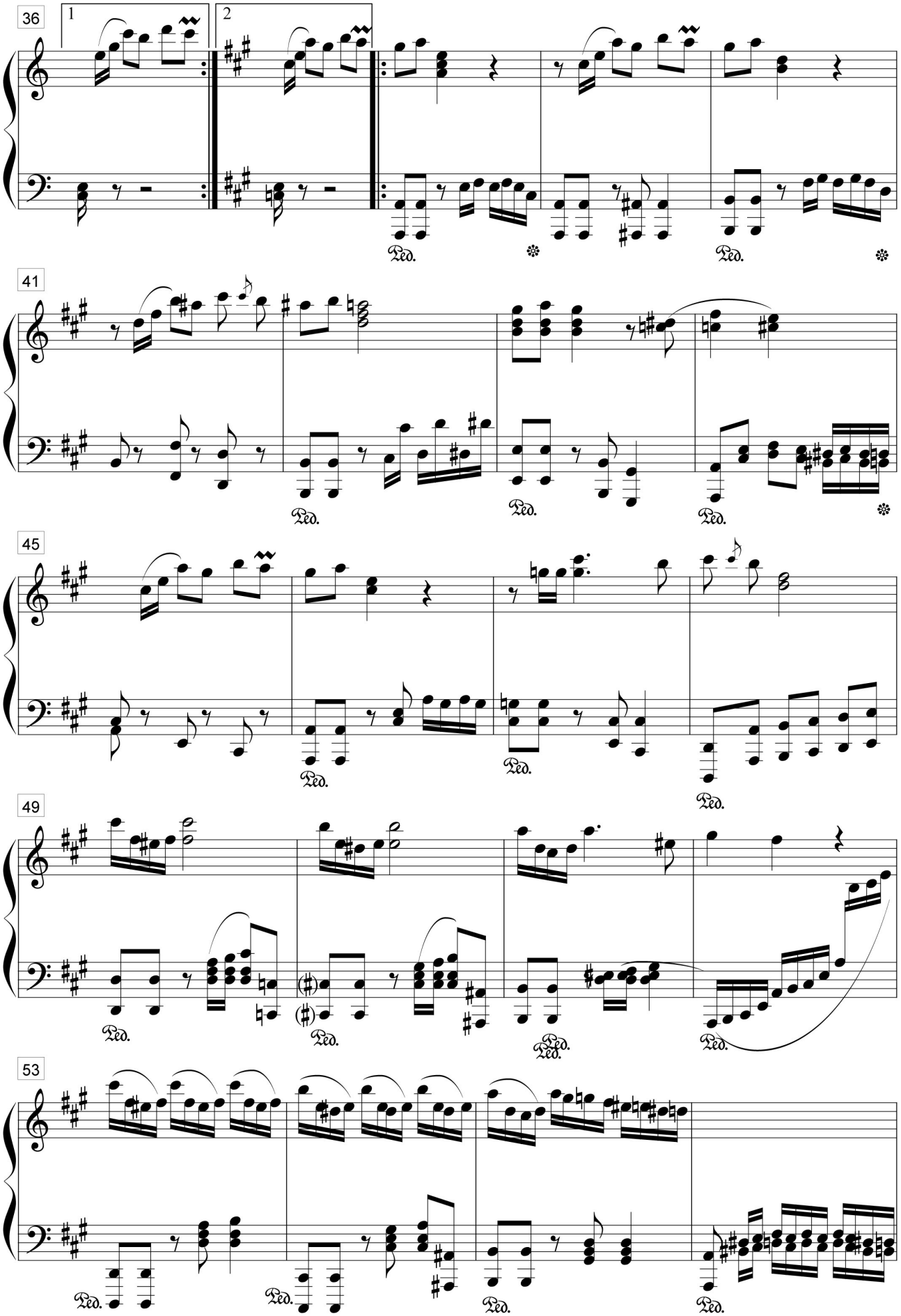
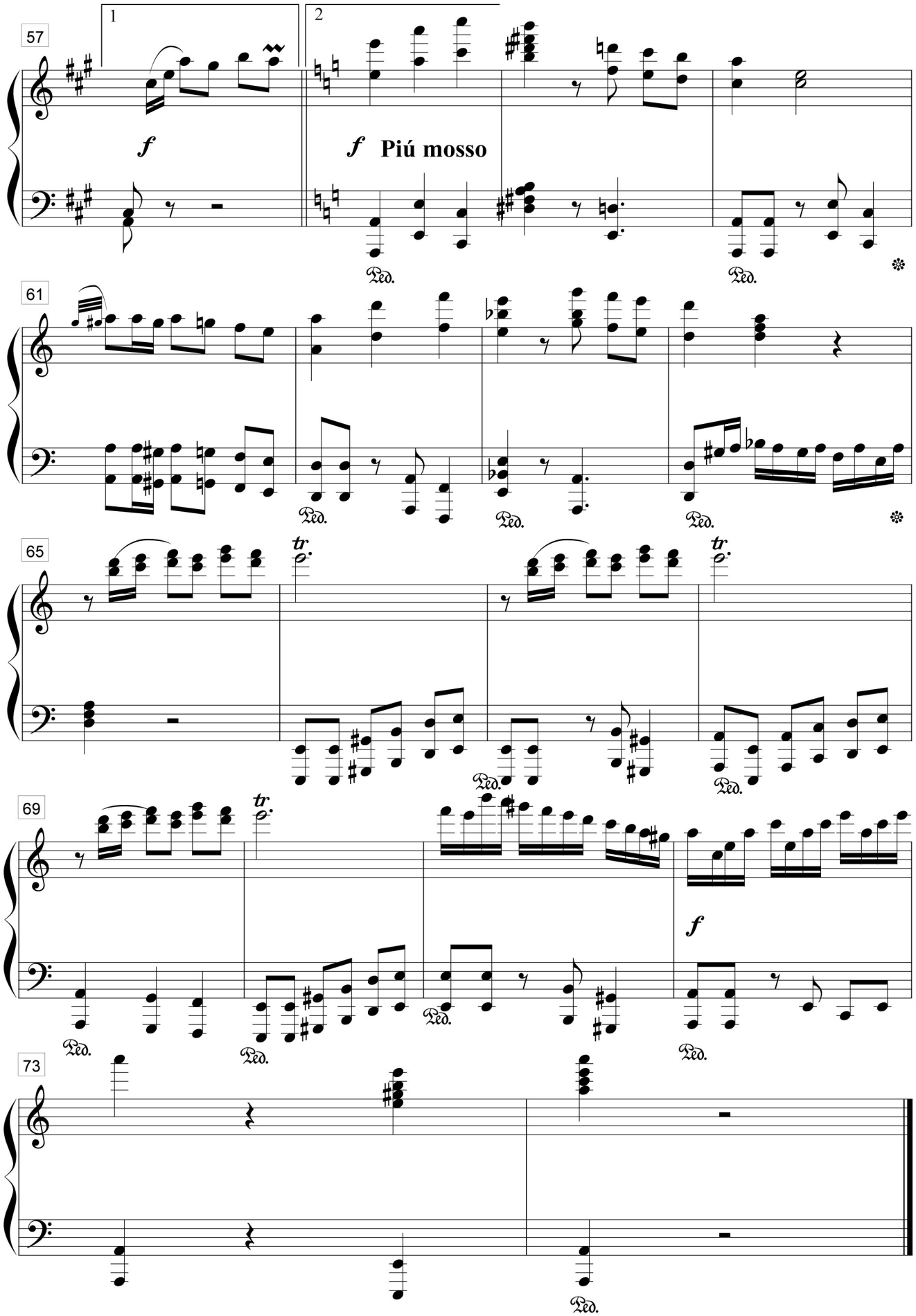
Cuando te recuerdo (Pasillo)