YUYANA PASH KAWSANA

Cello

PENSAR Y VIVIR

PACO GODOY

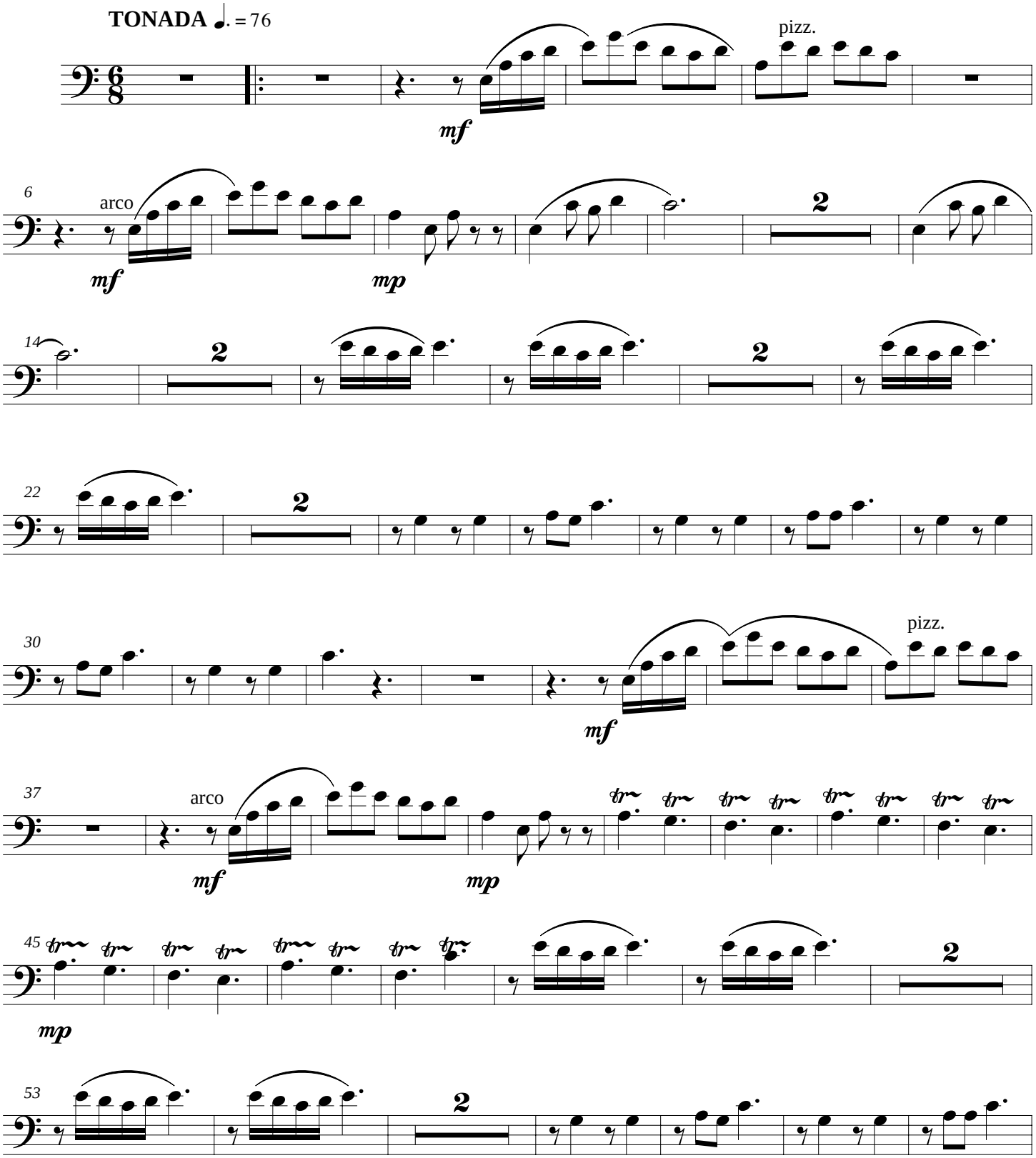

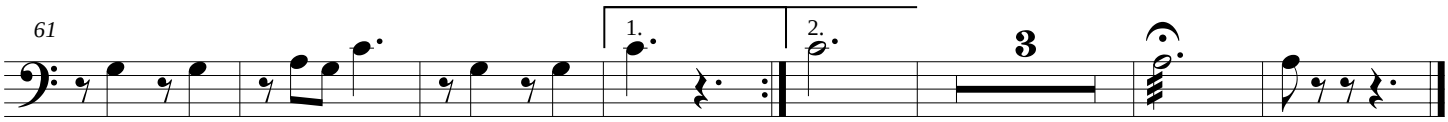
61
1.
2.
3